15-08-SUP

Specific Use Permit Requested at:

Euless Town Center Addition
Block 1, Lot 1R

1201 W. Airport Freeway, Suites 203 and 207

THE CITY OF EULESS
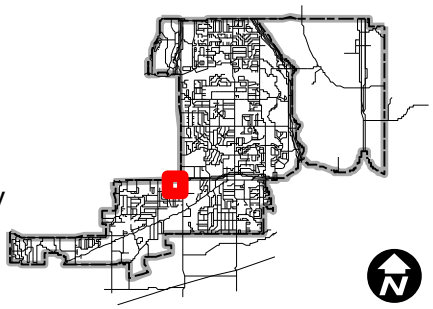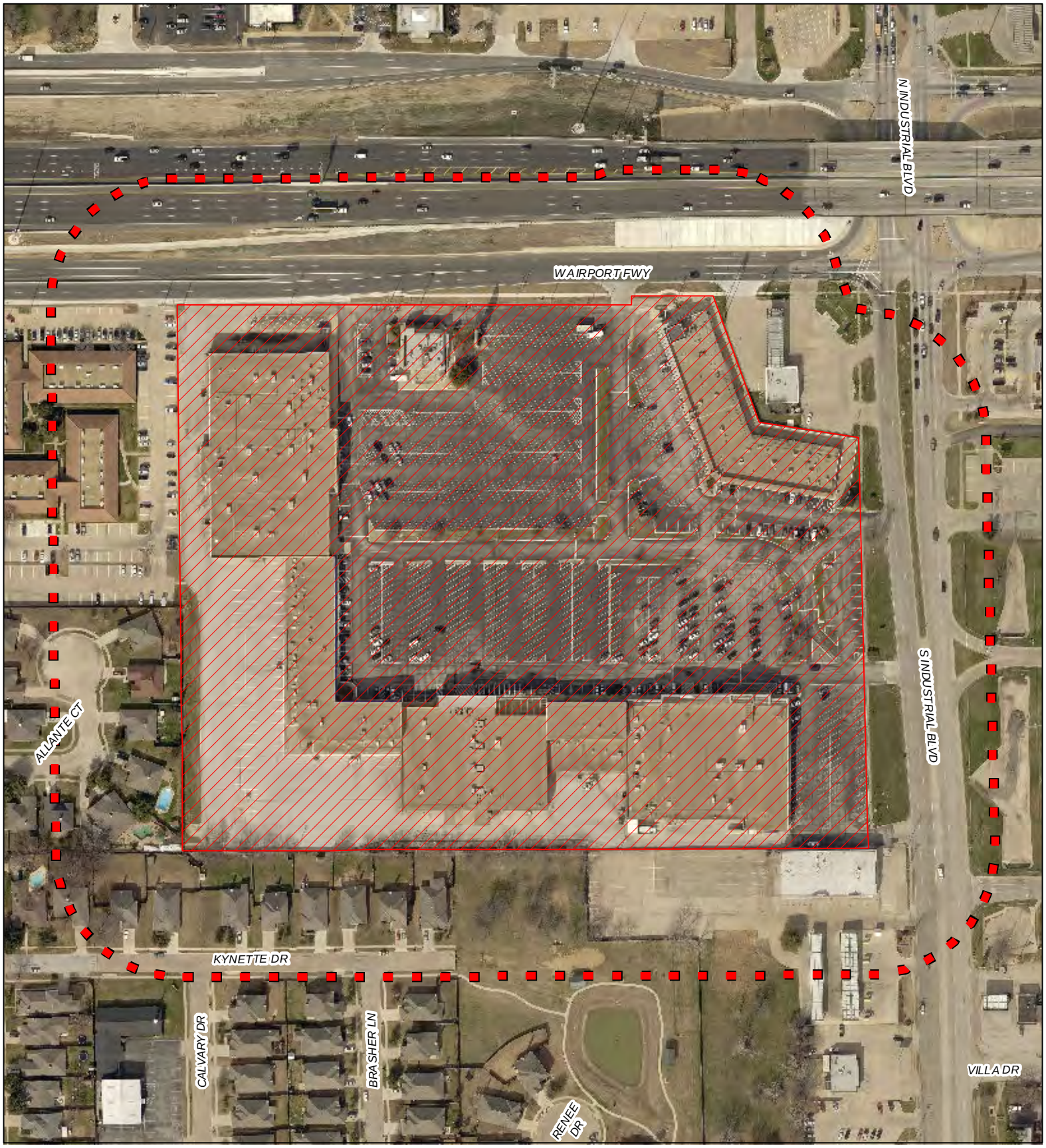
Subject Parcel
Zoning Boundary
Notification Area