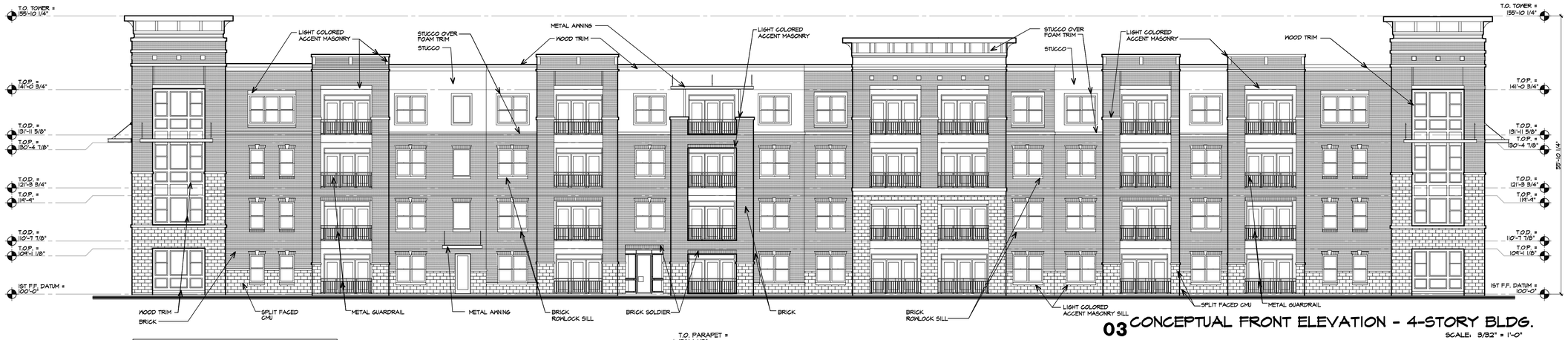

03 CONCEPTUAL FRONT ELEVATION - 4-STORY BLDG.
SCALE: 3/32" = 1'-0"

BUILDING MATERIAL SCHEDULE

TYPE OF MATERIAL	AREA (S.F.)	MATERIAL PERCENTAGE
BRICKS	6,600.35	62.2 %
SPLIT FACE / DECORATIVE STONE	1,836.39	17.3 %
STUCCO	1,373.51	12.9 %
WOOD TRIM	805.95	7.6 %
TOTAL	10,616.20	100.00 %

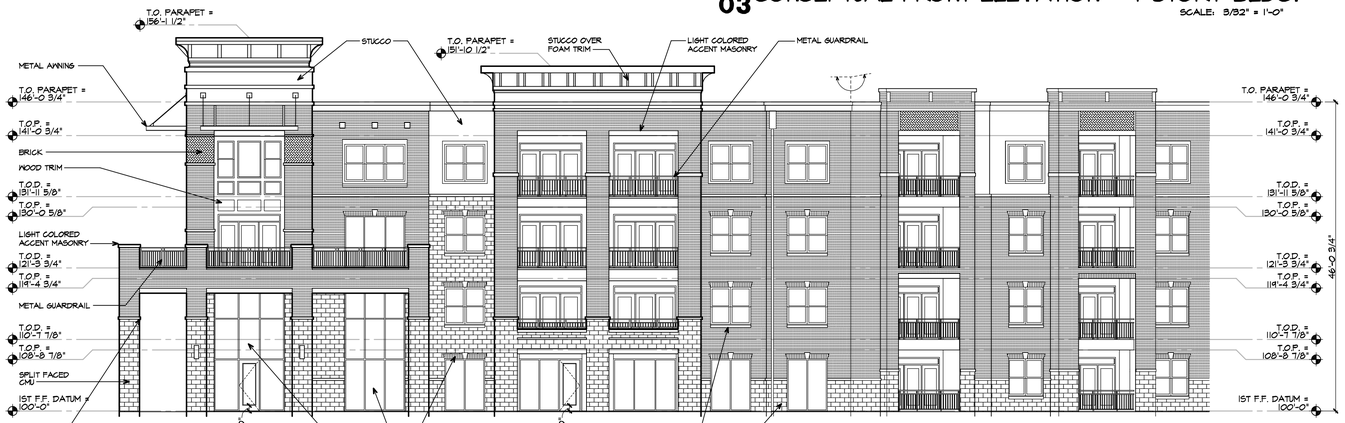

02 CONCEPTUAL LEASING ELEVATION - 4-STORY BLDG
SCALE: 3/32" = 1'-0"

01 FACADE DETAIL RENDERING - 4 STORY BLDG.
NOT TO SCALE

THIS DRAWING HAS BEEN PREPARED UNDER THE DIRECT SUPERVISION OF R. MICHAEL HAMPTON TEXAS REGISTRATION #7149 AND IS CONSIDERED TO BE

INCOMPLETE

THIS DRAWING MAY NOT BE USED FOR REGULATORY APPROVAL, PERMIT, OR CONSTRUCTION WITHOUT THE ARCHITECT'S OFFICIAL SEAL.

Copyright:
© 2015 by Womack+Hampton Architects, L.L.C. All rights reserved The arrangements depicted herein are the sole property of WHA, L.L.C. and may not be reproduced in any form without written permission.

Project No. 14039

Drawn By: CL

PLOT DATE: 2-10-2015

ISSUE FOR PERMIT:

ISSUE FOR CONSTRUCTION:

Revisions:

EULESS, TEXAS

TONTI PROPERTIES
SPECIALIZING IN DISTINCTIVE APARTMENT HOMES

Womack+Hampton
ARCHITECTS, L.L.C.
4311 Oak Lawn Ave. Suite 50
Dallas, Texas 75219
Phone: (214) 252-9000
Fax: (214) 252-9060

Sheet Number:

A2
CONCEPTUAL ELEVATIONS

02 FRONT ELEVATION - 3 STORY BUILDING

BUILDING TYPE II

SCALE: 1/8" = 1'-0"

BUILDING MATERIAL SCHEDULE

TYPE OF MATERIAL	AREA (S.F.)	MATERIAL PERCENTAGE
BRICKS	3,208.32	80.5 %
SPLIT FACE / DECORATIVE STONE	369.87	9.3 %
STUCCO	124.81	3.1 %
WOOD TRIM	280.89	7.1 %
TOTAL	3,983.89	100.00 %

01 FACADE DETAIL RENDERING - 3 STORY BUILDING

BUILDING TYPE II

NOT TO SCALE

THIS DRAWING HAS BEEN PREPARED UNDER THE DIRECT SUPERVISION OF R. MICHAEL HAMPTON TEXAS REGISTRATION #7149 AND IS CONSIDERED TO BE

INCOMPLETE

THIS DRAWING MAY NOT BE USED FOR REGULATORY APPROVAL, PERMIT, OR CONSTRUCTION WITHOUT THE ARCHITECT'S OFFICIAL SEAL.

Copyright:
© 2015 by Womack+Hampton Architects, L.L.C. All rights reserved The arrangements depicted herein are the sole property of WHA, L.L.C. and may not be reproduced in any form without written permission.

Project No.
14039

Drawn By: CL

PLOT DATE: 1-19-2015

ISSUE FOR PERMIT:

ISSUE FOR CONSTRUCTION:

Revisions:

EULESS, TEXAS

TONTI PROPERTIES
SPECIALIZING IN DISTINCTIVE APARTMENT HOMES

Womack+Hampton
ARCHITECTS, L.L.C.
4311 Oak Lawn Ave. Suite 50
Dallas, Texas 75219
Phone: (214) 252-9000
Fax: (214) 252-9080

Sheet Number:

A1
ELEVATION