14-17-SUP

Specific Use Permit Requested at:

Andrew Huitt Survey
A-684, Tract 1I02B

414 W. Euless Blvd

THE CITY OF EULESS
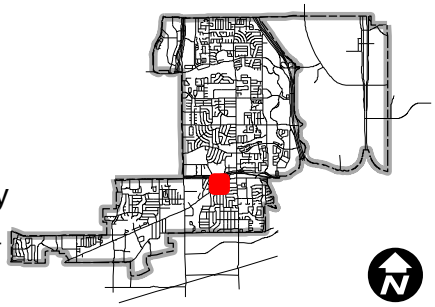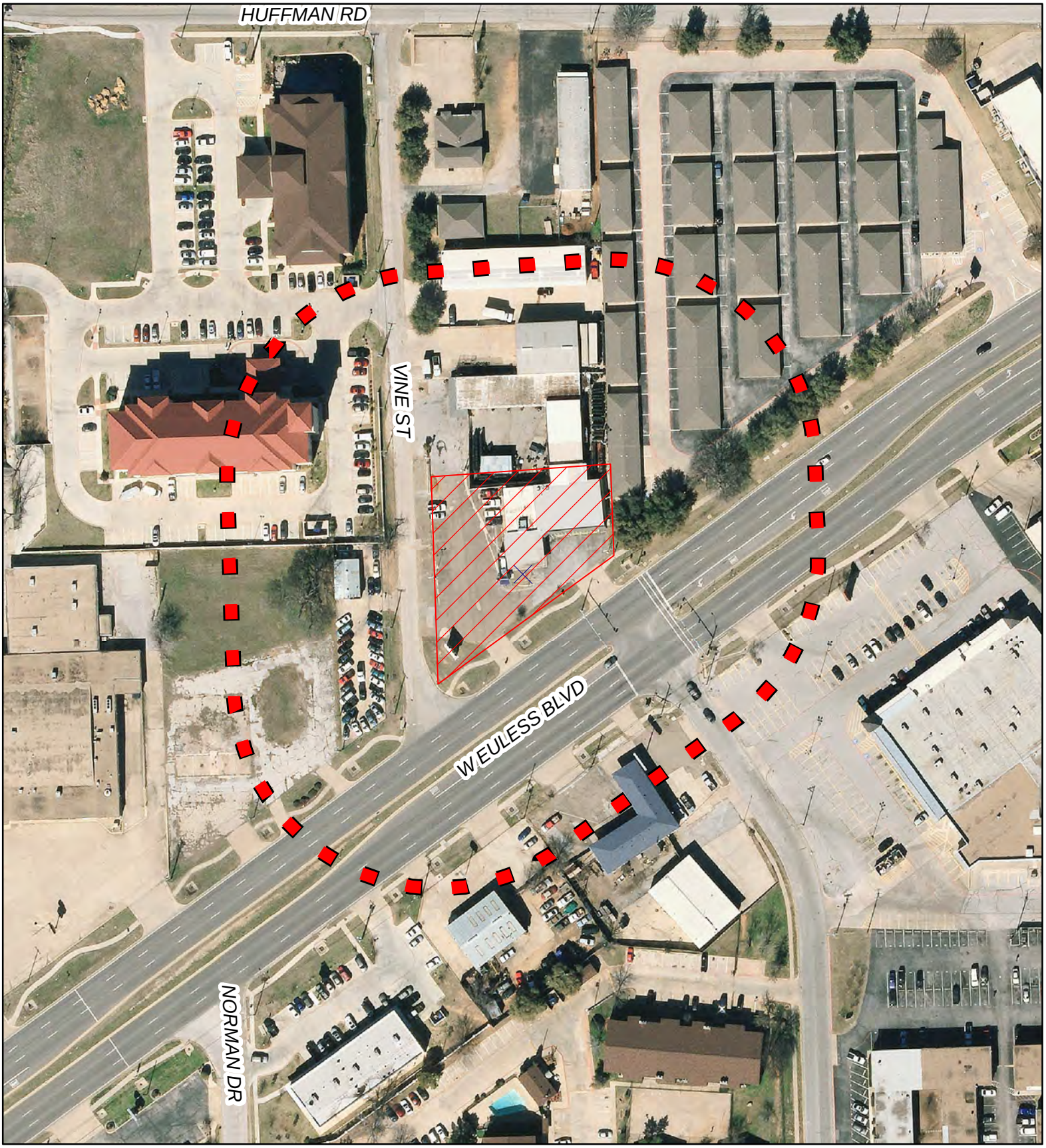
Subject Parcel
Zoning Boundary
Notification Area